

1:20 = 1.2m
 1:50 = 3m
 1:100 = 6m
 1:200 = 12m
 1:500 = 30m
 1:1250 = 75m
 1:2500 = 150m

SCALE 1:500 Block plan

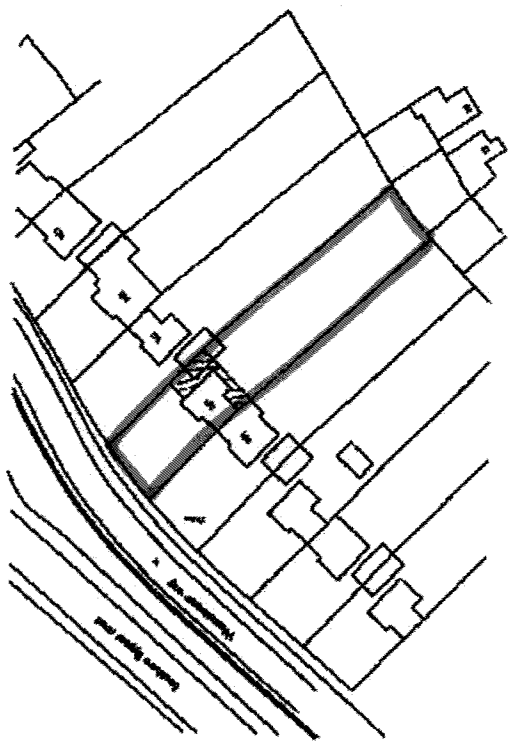

SCALE 1:1250 Site Plan

© Crown Copyright 2009. All rights reserved. Licence number 100020449



04/11/2009/12
 A14

Mackie
 Construction and Design Consultants
 B. Milling ACOE
 43 Dene Road
 Haslemere
 Guildford
 GU1 7EQ
 email: dmackie@mackiegroup.co.uk
 www.mackiegroup.co.uk

Client: **Surrend All**
 Project: **170 Westminster way
 Bodley
 Oxford
 OX1 6LR**

Drawing Title: **Site Plan / Block Plan**

Drawing Number: OS/2012/A	Revision:
Date: 11/12/09 / 1/5/10	Date: DEC 2010
OFFSHOOT IMAGE	

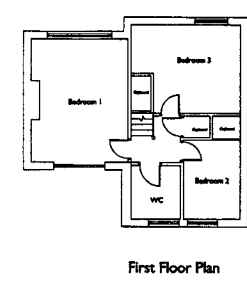
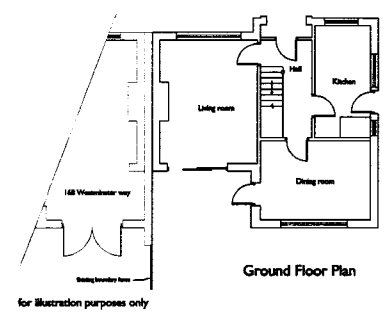
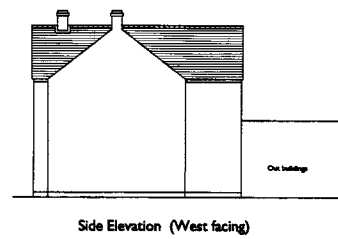
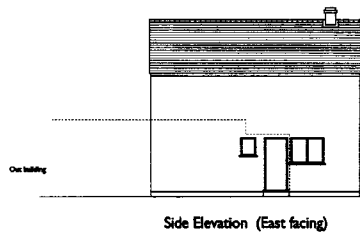
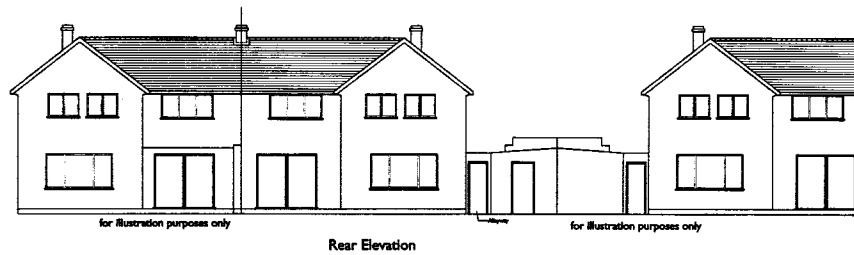
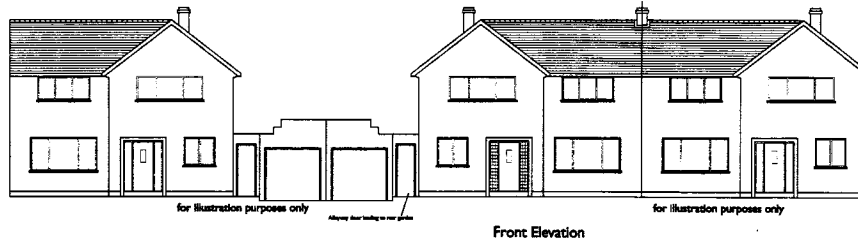

- GENERAL NOTES:
- 1/ All dimensions to be checked on site.
 - 2/ Refer to Engineer's drawings and specifications for all structural and service information
 - 3/ Any discrepancies to be reported to consultant

1:200 = 1.2m
 1:300 = 3m
 1:100 = 10m
 1:200 = 20m
 1:1250 = 125m
 1:2500 = 250m

Vale of White Horse
 - 7 DEC 2010
 District Council

Wackie	
3, Mallory ACOS 63 Deer Field Horsington Oxford OX3 7EQ www.wackiegroup.co.uk	Tel: 0185 746746 Fax: 077 199995
Client:	
Served All	
Project:	
170 Westminster way Bodley Oxford OX2 6LR	
Drawing Title:	
Existing floor plans and elevations	
Drawing Number	Revision
BP/303/5A	
Scale	Date
1:100 @ A1	03/12/2010



For illustration purposes only

Proposed New Front Elevation

For illustration purposes only



For illustration purposes only

Proposed New Rear Elevation

For illustration purposes only

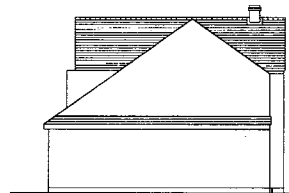

Side Elevation (East facing)

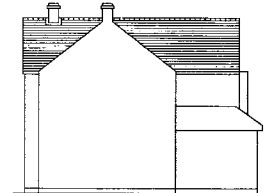

Side Elevation (West facing)

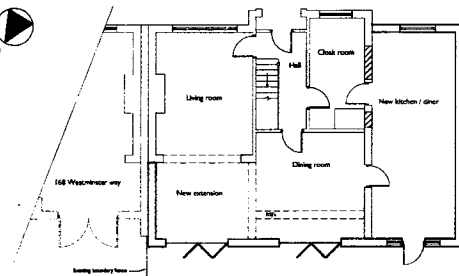

For illustration purposes only

Proposed Ground Floor Plan

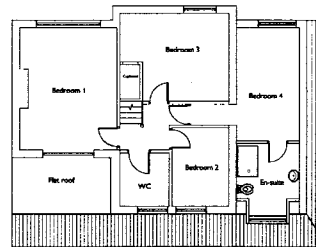

Proposed First Floor Plan

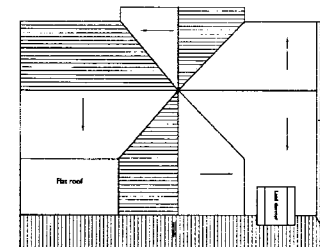

Proposed Roof Plan

- GENERAL NOTE:
- 1/ All dimensions to be checked on site.
 - 2/ Refer to Engineer's drawings and specifications for all structural and service information.
 - 3/ Any discrepancies to be reported to consultant.

AMENDED PLAN

NH1/21045/2

Mackie	
B. Mackie ACOB 43 Dove Road Horsington Oxford OX2 7EQ e-mail: bmg@mackiegroup.co.uk www.mackiegroup.co.uk	Tel: 01854 786745 Mob: 0797 1099593
Client: Samad Ali	
Project: 170 Westminster way Botley Oxford OX2 0LR	
Drawing Title: Proposed new two storey extension to side elevation and single extension to rear	
Drawing Number: 10/273/303	Revision: BH002
Scale: 1:100 @ A1	Date: 21/01/2011
<small>CONSULT PLAN</small>	